DE TORRENTE
(Dixit Dominus)

VIVALDI
Transc. Jan Leontsky

VIOLIN - Violon

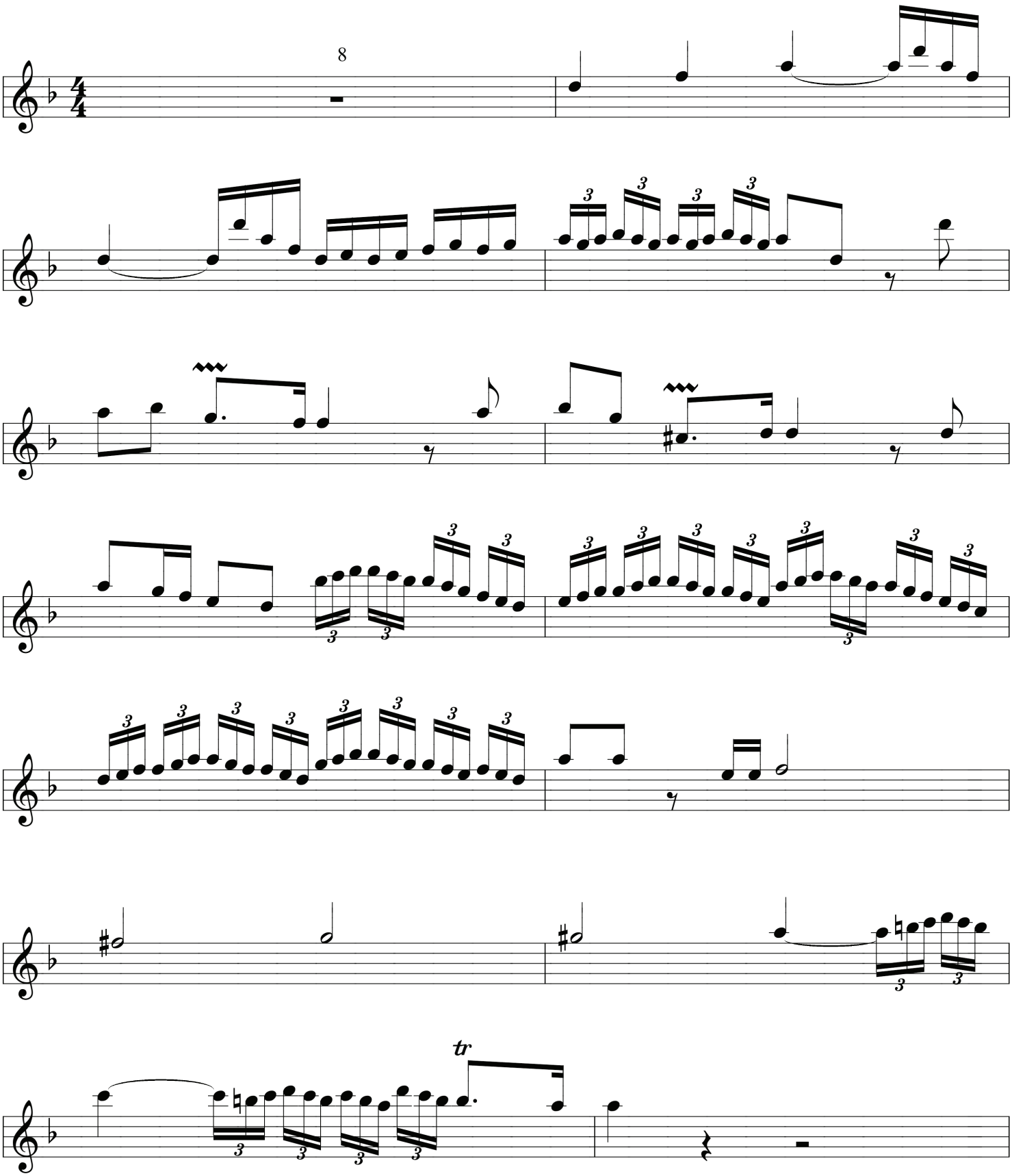

DE TORRENTE
(Dixit Dominus)

VIVALDI
Transc. Jan Leontsky

PIANO or ORGAN

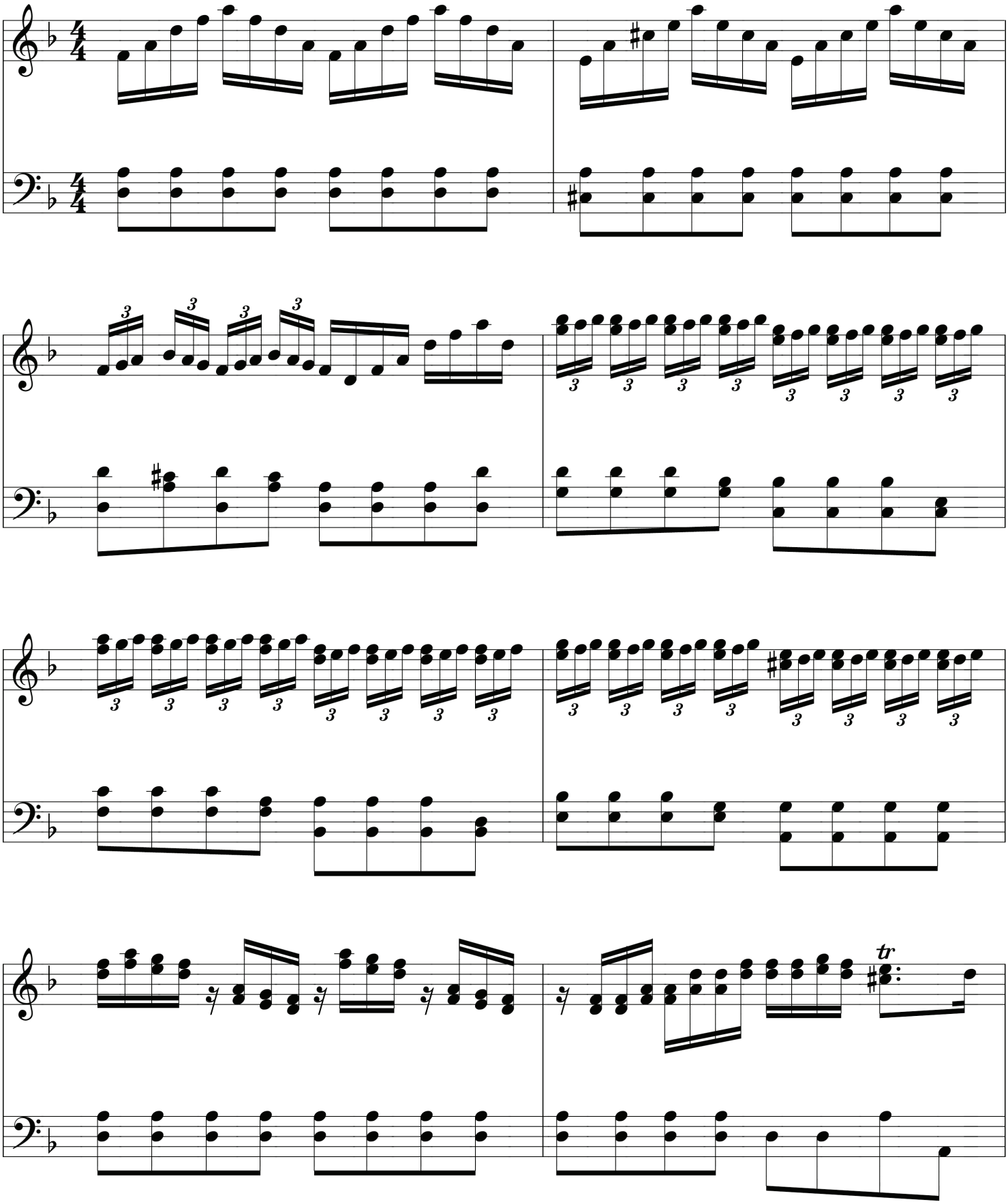

AUTUMN FLOWERS - FLEURS D'AUTOMNE
(WALTZ - VALSE)

VIOLIN - Violon

REBIKOV- LEONTSKY

(Leggierissimo - Frail as a flower)

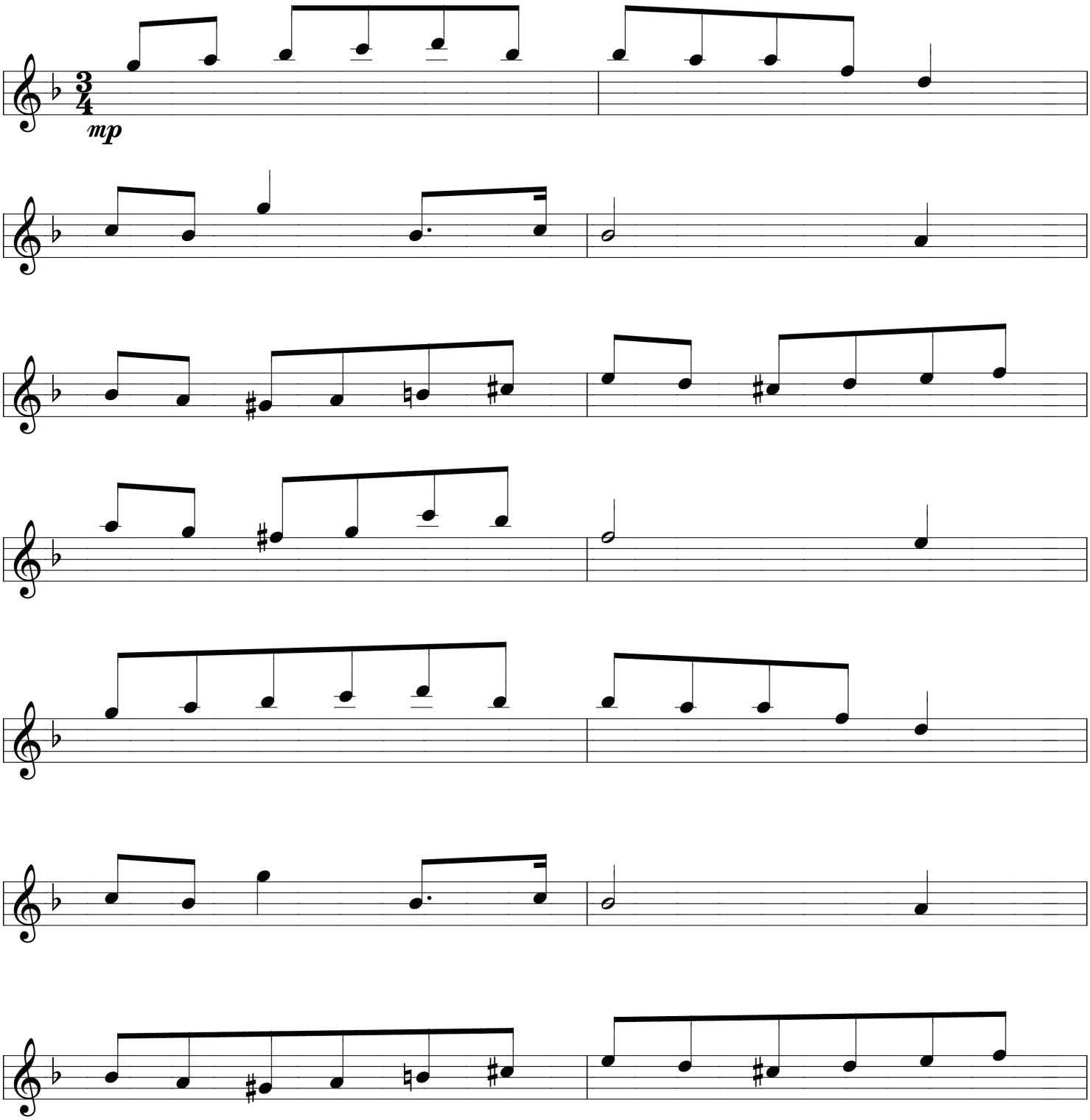

AUTUMN FLOWERS - FLEURS D'AUTOMNE

PIANO

REBIKOV - LEONTSKY

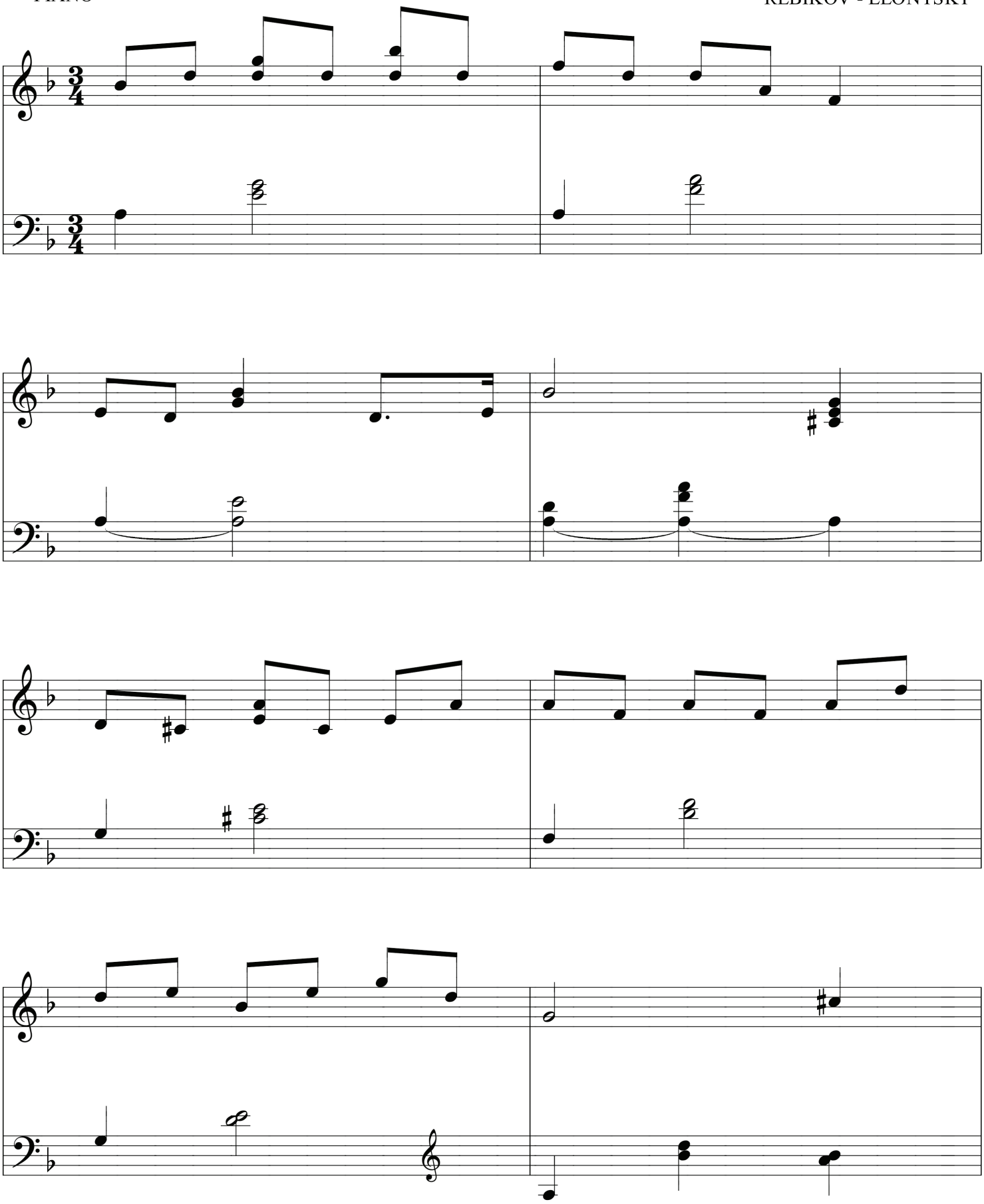

Contenu - *Content*

I - A la Venue de Noël

When Christmas comes

II - Nous étions trois bergerettes

We were three young shepherdesses

III - Quand Jésus naquit à Noël

Jesus was born on Christmas day

Transcription Jan LEONTSKY

*

A LAVENUE DE NOEL
WHEN CHRISTMAS COMES

DAQUIN
Transcription
Jan Leontsky

VIOLINS -VIOLONS

(Gaiement - Gaily)

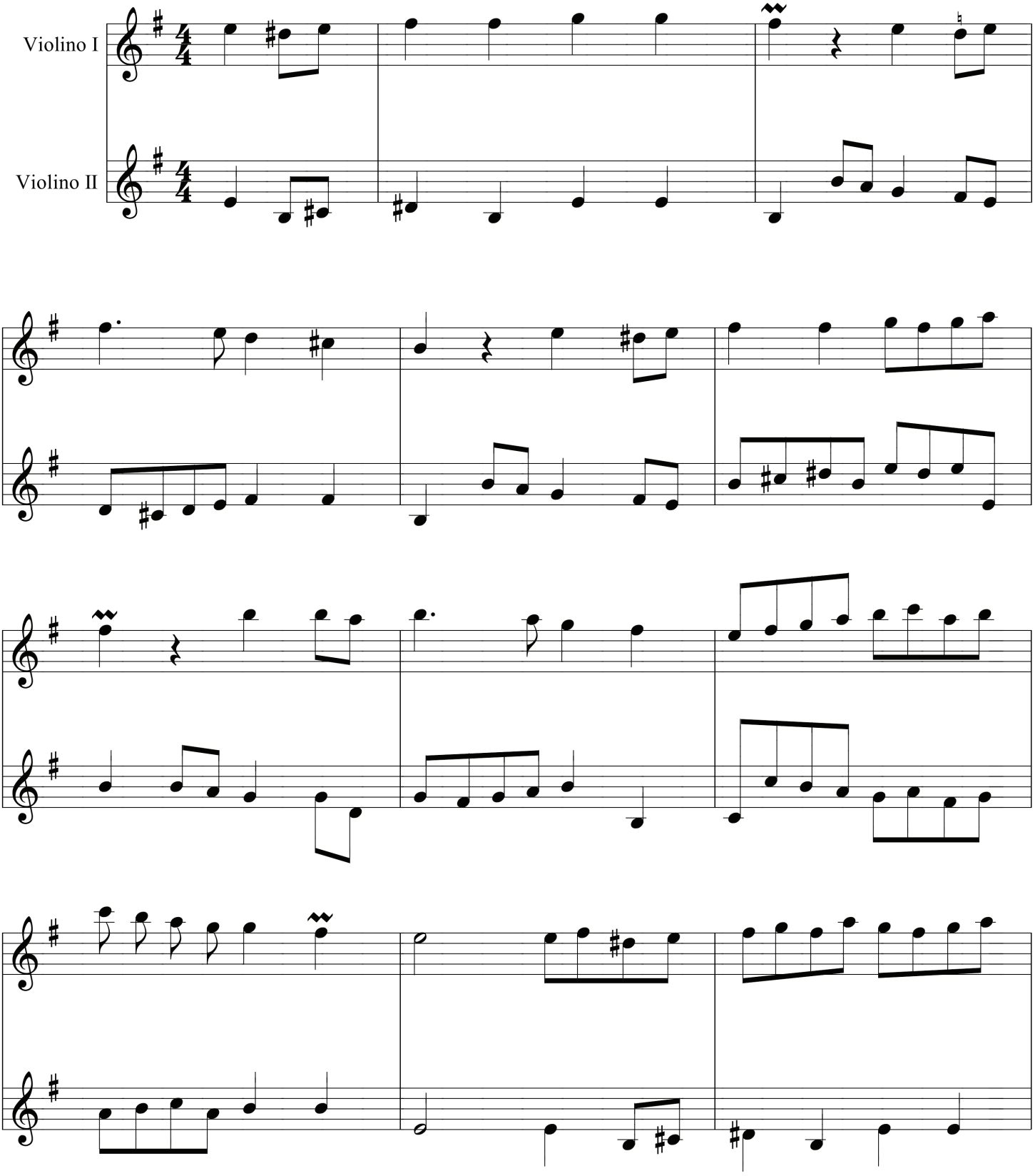

BACH

The Well-Tempered Clavier II

Le Clavier bien tempéré II

PRELUDE No. 19

Bwv888

Violin & Organ or Piano

Violon & Orgue ou Piano

Transcription Jan LEONTSKY

Editions Tarnhelm

Prelude Bwv888
(The Well Tempered Clavier Book 2)

BACH
Transcription
Jan Leontsky

VIOLIN - VIOLON

(Andante moderato)

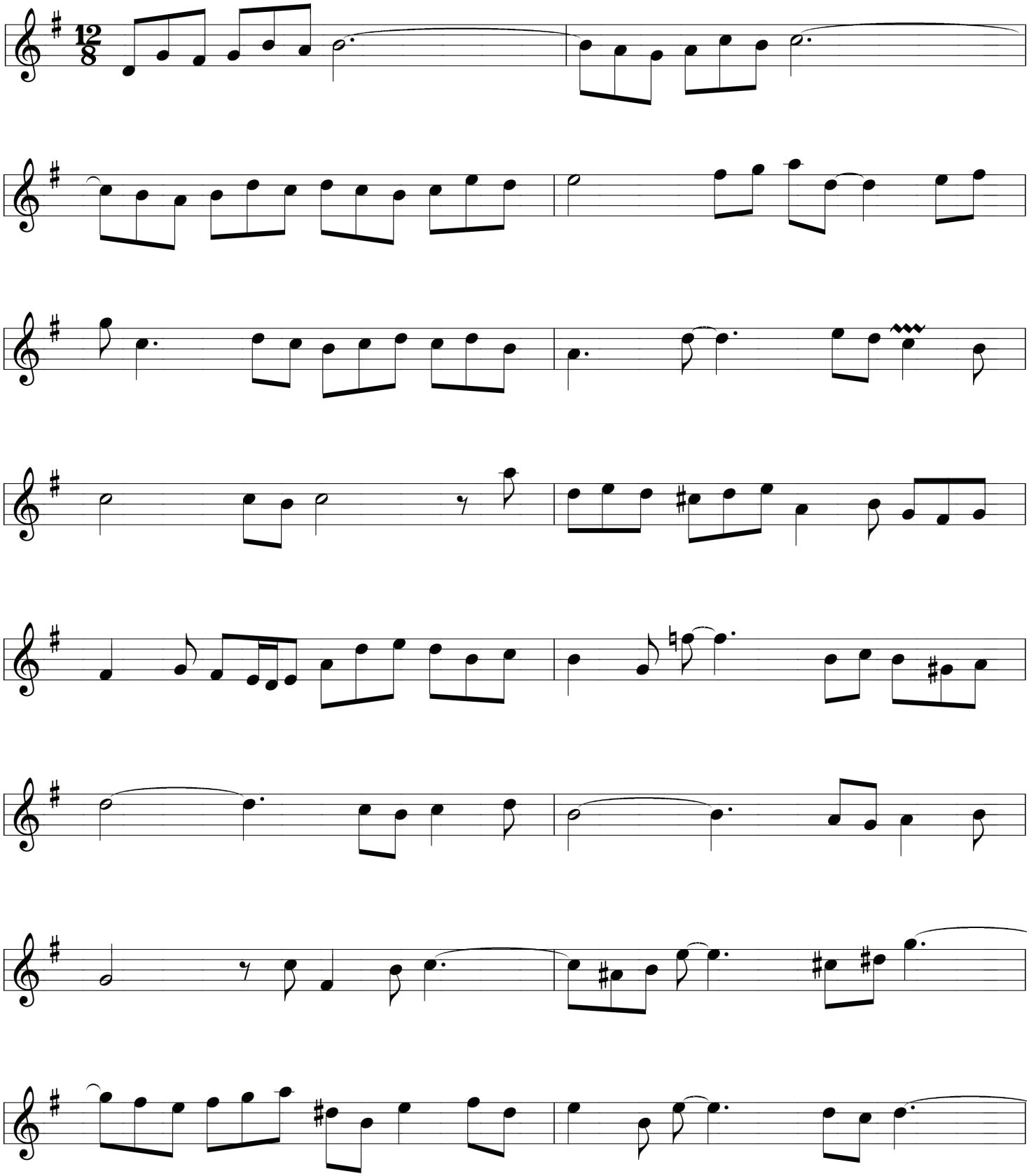

Prelude Bwv888

(The Well Tempered Clavier Book 2)

BACH

Transcription

Jan Leontsky

ORGAN or PIANO

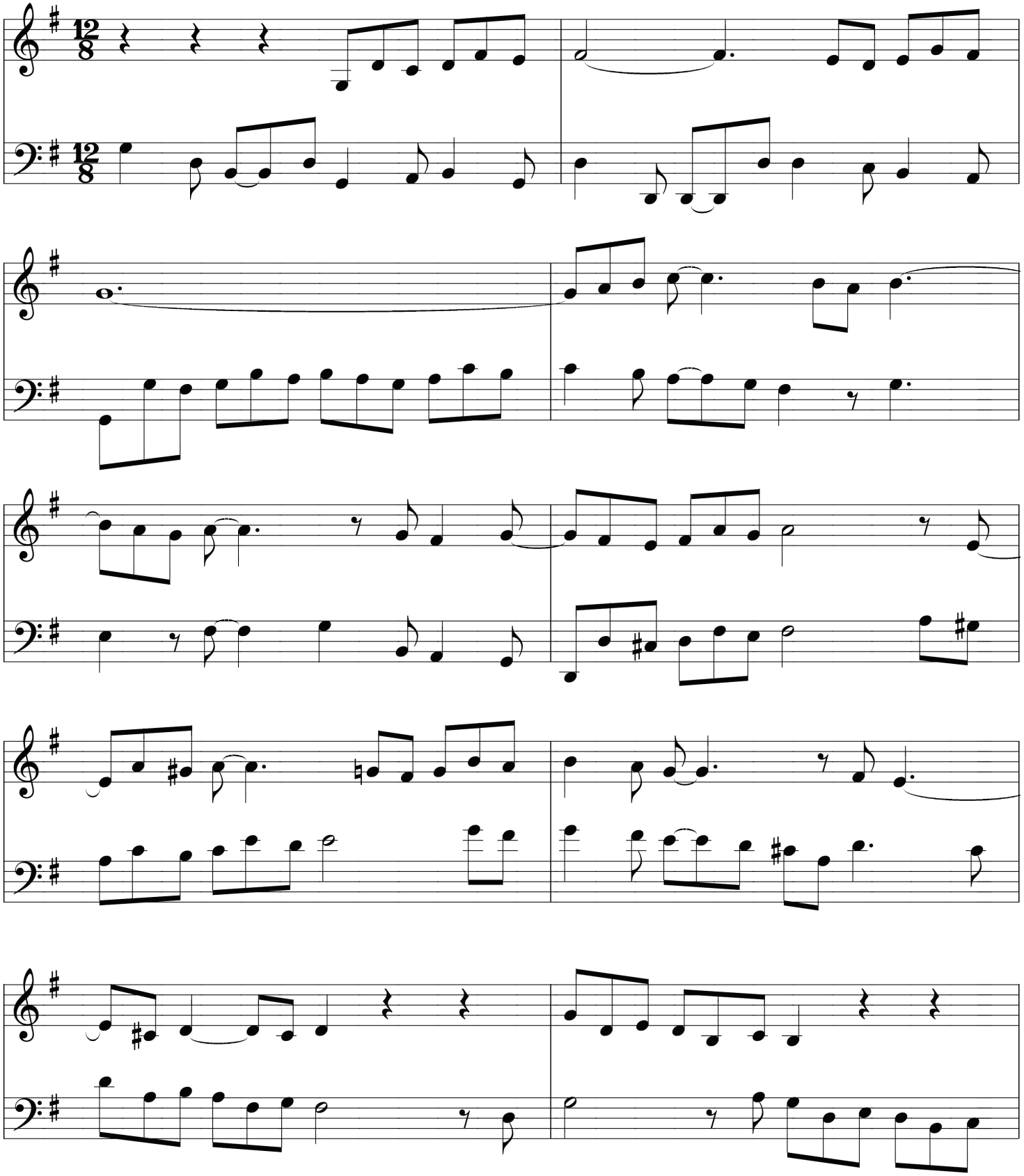

CHRISTMAS CAROL

VIOLIN - Violon

Anatoly LIADOV
Arrgt. Jan Leontsky

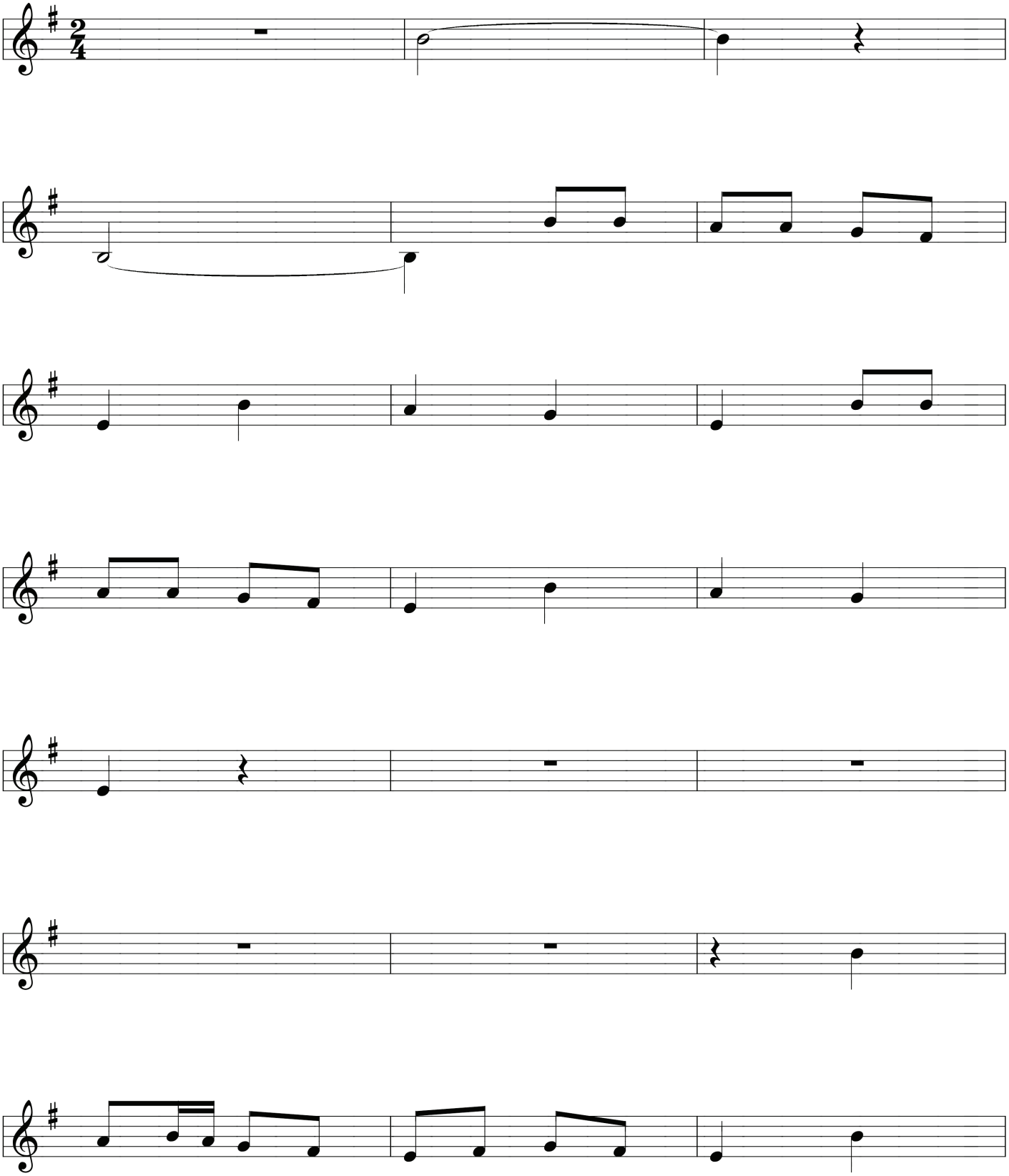

Dancing song

Anatoly LIADOV
Arrgt. Jan Leontsky

VIOLIN - Violon

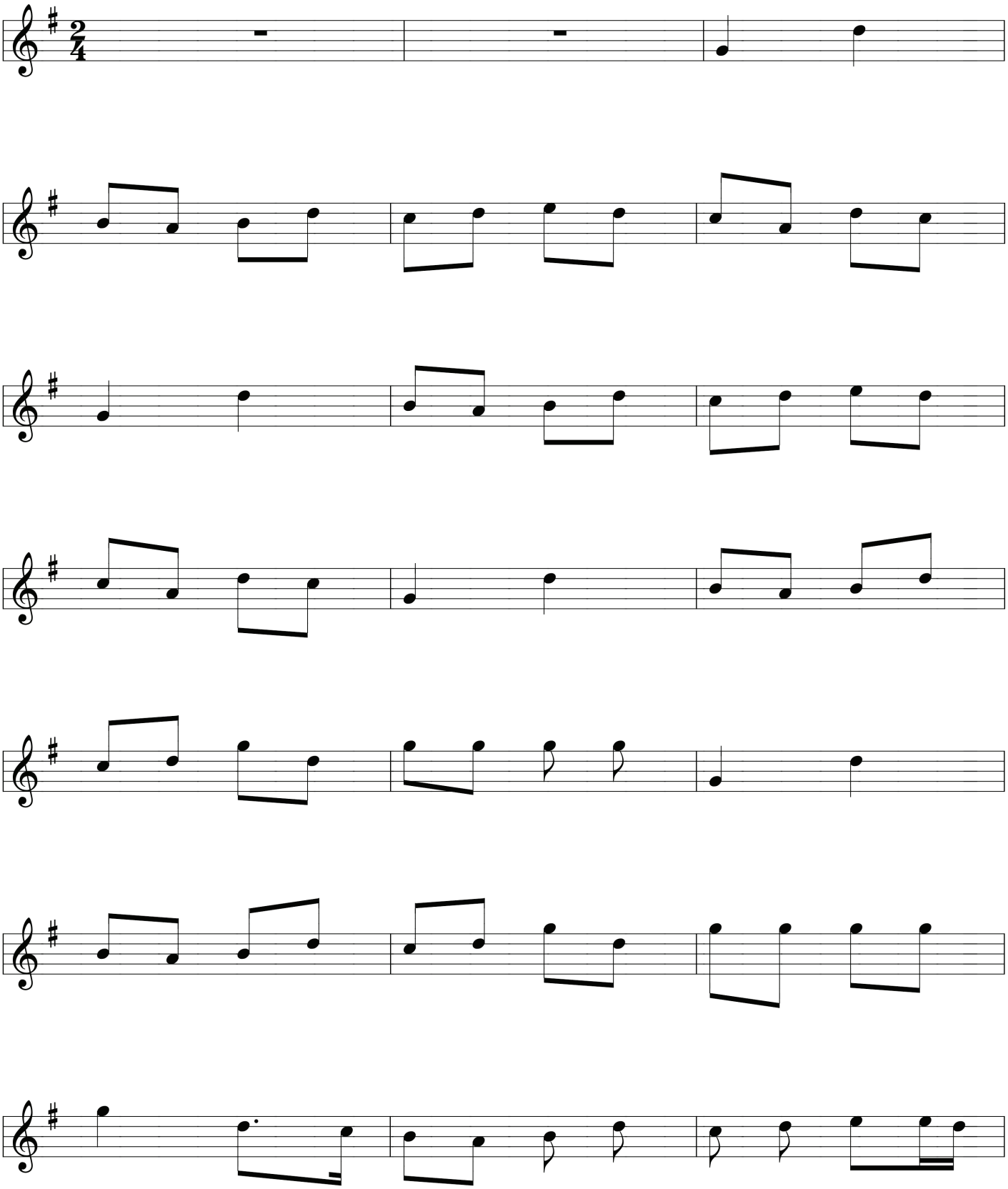

LARGO from SONATA No. 3
(Op. 58)

CHOPIN
Transcription
Jan Leontsky

VIOLIN - Violon

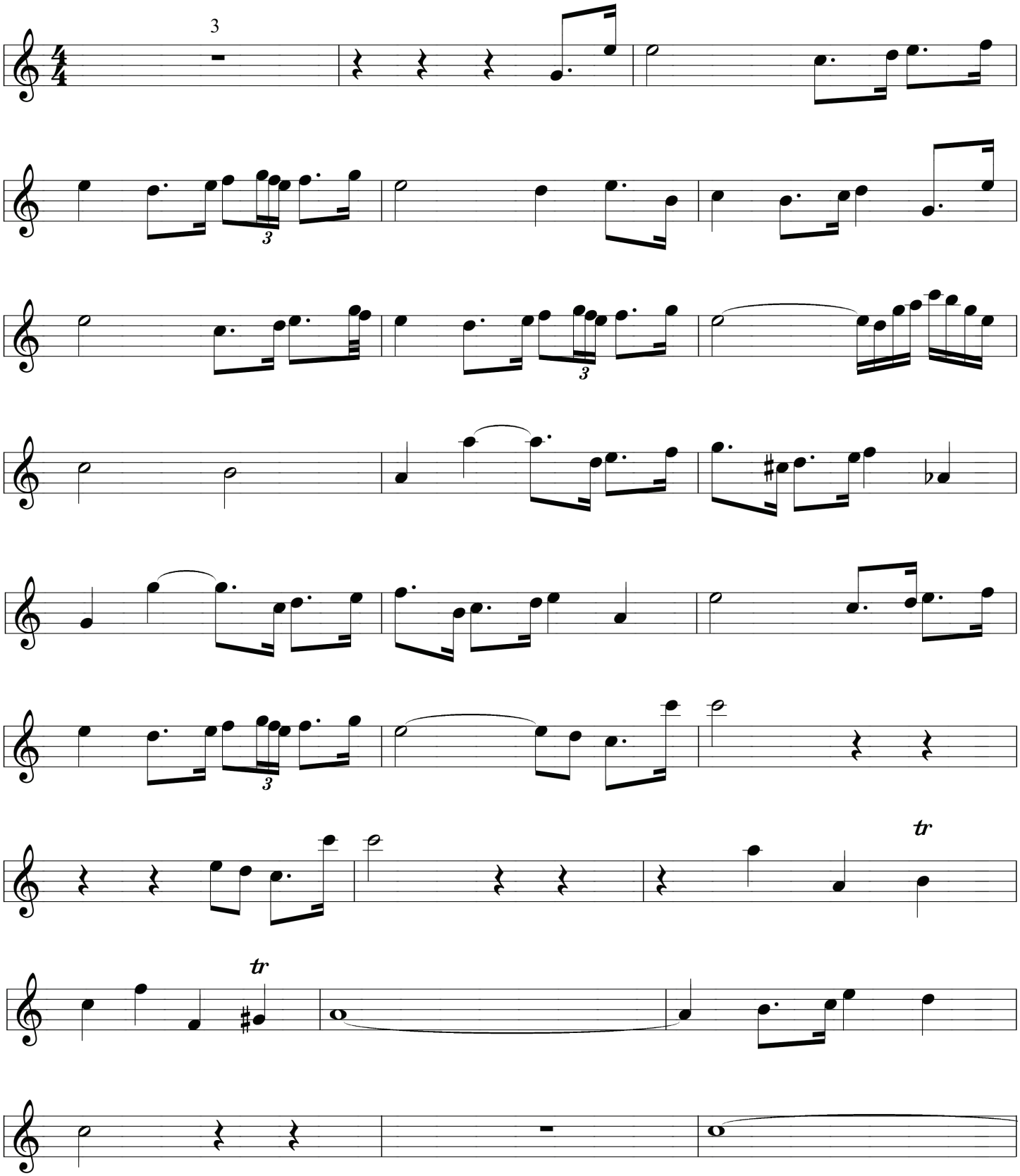

LARGO from SONATA No. 3
(Op. 58)

CHOPIN
Transcription :
Jan Leontsky

PIANO

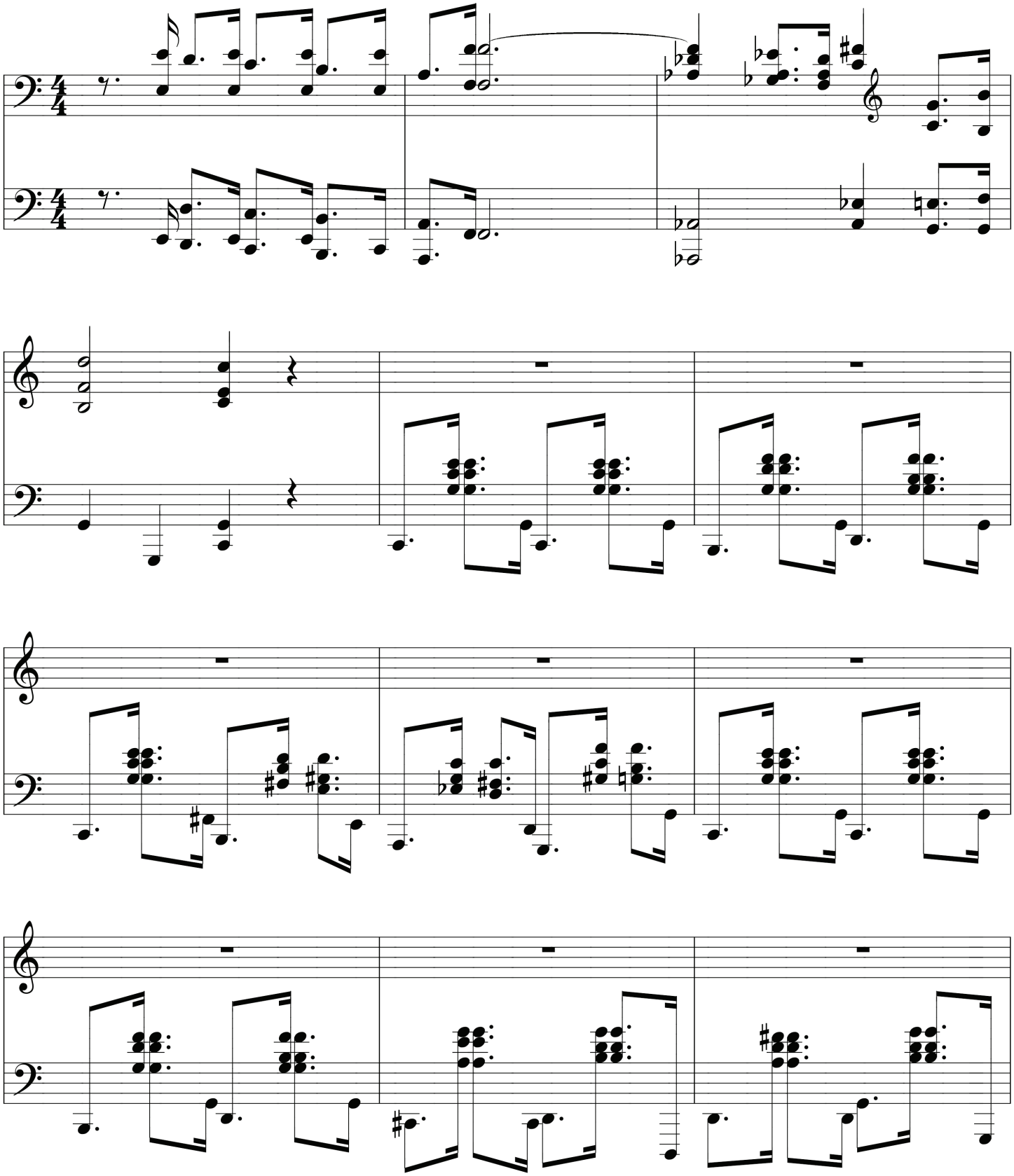

SINFONIA - Actus Tragicus

BACH
Revision
Jan Leontsky
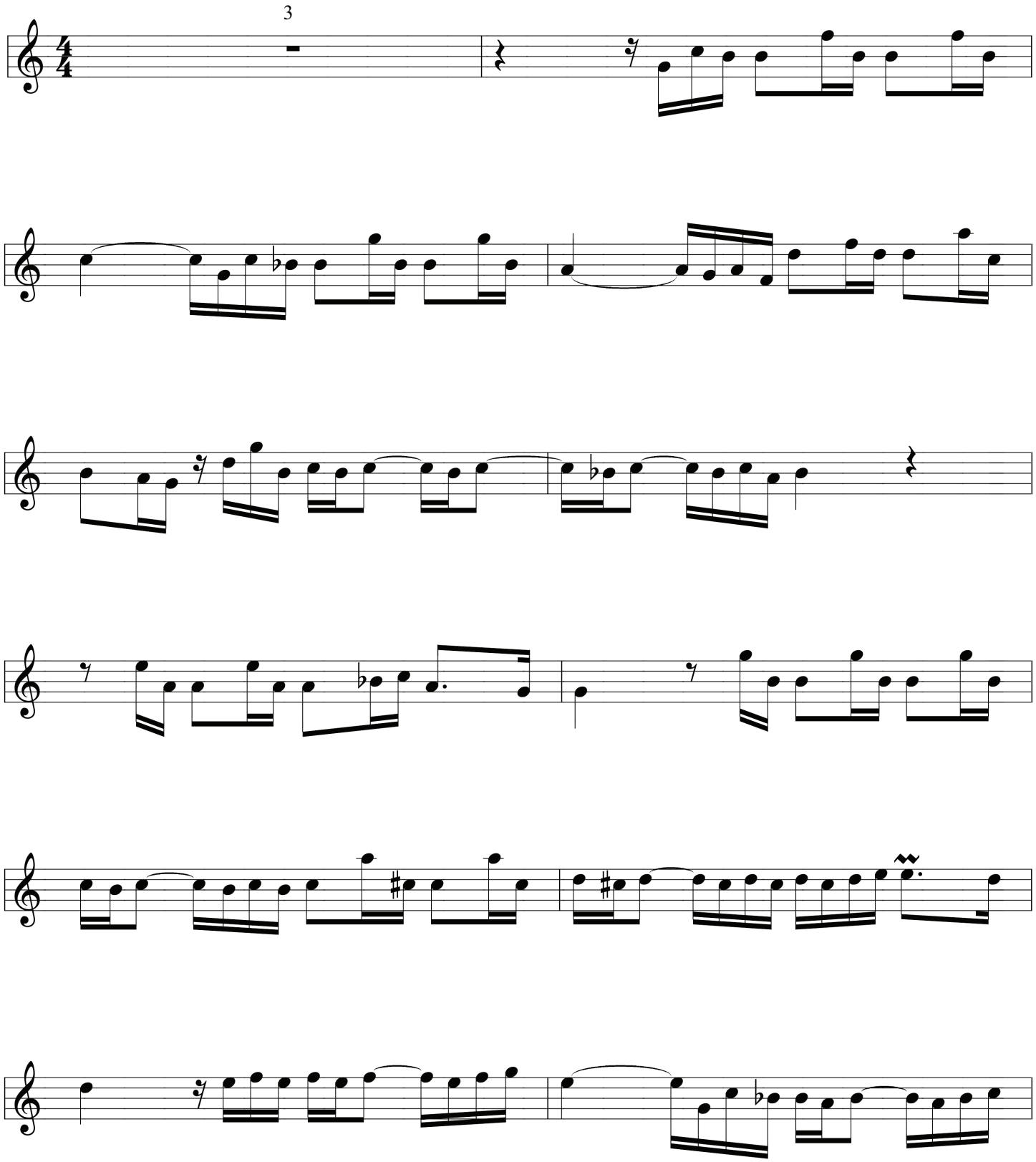
VIOLIN - Violon